

APPENDIX A
TO
PARENTS ALERT (April, 2024).

PICTURES OF LIFE-THREATENING HARM CAUSED BY EHS AND BY CHS.

The pictures show some of the health effects caused by my life-threatening Electrohypersensitivity EHS, and Chemical Hypersensitivity CHS.

Exposure to wireless/microwave radiation and chemicals and fumes commonly found inside schools and in other places caused me life-threatening rashes and loss of skin and swelling inside the skull so severe as to push an eye out of its socket!

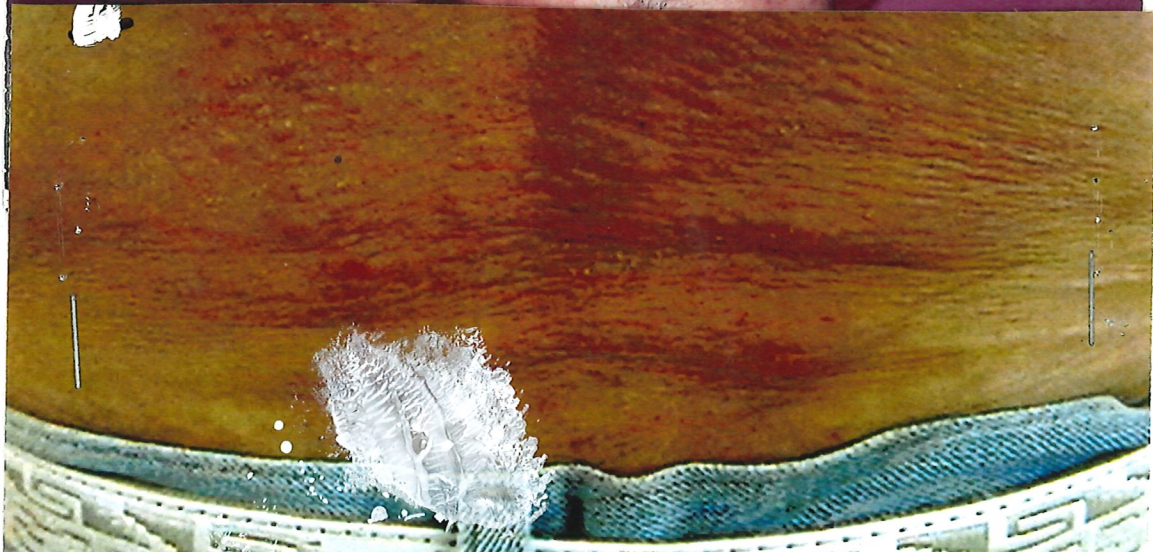

ELECTROHYPERSENSITIVITY EHS, AND CHEMICAL HYPERSENSITIVITY, CHS.

"Being so severely Electro-hypersensitive is like being a hermit in an infernal hell." San Fco. EarthLink Network (2007) page 25.

I have been homebound for more than 13 years with painful, debilitating and life-threatening EHS and CHS, which are aggravated by exposure to the same wireless/microwave radiation and chemicals and fumes reaching children at school.

(Somehow similar to the life-threatening and deadly harm caused by even small amounts of peanuts to people suffering from peanut allergies).

See Statement of Physical Disabilities pages 1-3, posted on the Case Law Documents of J. Mendoza at wirelesswatchblog.org +

Exposure to the radiation emitted by power lines, electric motors and transformers, cell phones and cell towers, Wi-Fi computers, Wi-Fi transmitters, radar etc., causes me among other things, swelling of vital organs, swelling of face, head and eyes; symptoms of heart attack and of stroke; and sleeping, vision, hearing, speech, memory, concentration and breathing problems. Exposure to chemicals and fumes causes me some of the same health effects. See Statement of Physical Disabilities, id.

I have a medical history of life-threatening swelling of heart; my rashes and loss of skin have been life-threatening; and the swelling inside my skull has been so severe as to push an eye out of its socket. I have been violently ill several times. At times, I struggle to breathe even with oxygen. I am sleep deprived and in pain all the time.

Everyday is a different torture. This is a horrible way to die.

Appxs. 1, 2A and 2B are pictures showing some of the swelling, rashes and loss of skin caused by exposure to radiation and by chemicals/fumes.

Statement of Physical Disabilities, id.

+ <http://www.wirelesswatchblog.org/wp-content/uploads/2022/03/Statement-of-Physical-Disabilities-1.pdf> 2

My EHS and CHS have been recognized by federal and State agencies and by Courts as physical medical conditions and as disabilities under the Americans with Disabilities Act and under the Rehabilitation Act. See Statement of Physical Disabilities Appxs. 5,7,8,45-60, id. ***

"The World Health Organization (WHO) defines EHS as:

+++ (a) phenomenon where individuals experience health effects while using or being in the vicinity of devices emanating electric, magnetic, or electromagnetic fields (EMFs) EHS is real and sometimes a debilitating problem for the affected persons,"

Paragh 25 of Dr. Magda Havas Declaration to a federal Court, Court Transc. 2814, Kijakazi, id.

Federal agencies that recognize EHS as a disability include the Social Security Administration, the U.S. Access Board, the U.S. Dept. of Education; The National Institute of Building Sciences, The National Institutes of Health, The National Council on Disabilities, and the Centers for Disease Control. See Appxs. 28,37,38,41-43, to the Statement of Physical Disabilities, id. See also Summary of EHS, page 4, Court. Transc. 1507, Kijakazi, id.

State and local governments that recognize EHS include: Alabama, California, Colorado, Connecticut, Massachusetts, and Broward County Florida.

The International Code of Diseases diagnostic code for EHS includes: T66,W90, W90.1, W90.2, W90.8, and Z58.4

It is estimated that without knowing it, millions of children and millions of other defenseless and unsuspecting victims are suffering from EHS as detailed herein.

+++ See Appxs. 7-11, herein.

DOCTORS WITHOUT EXPERTISE IN ENVIRONMENTAL MEDICINE ARE IN THE DARK OR IN DENIAL THAT ELECTROHYPERSENSITIVITY EHS, AND CHEMICAL HYPER-⁺SENSITIVITY CHS, ARE LIKE OPEN WOUNDS TO THE IMMUNOLOGICAL, NEUROLOGICAL AND CARDIOVASCULAR SYSTEMS WHICH ARE AGGRAVATED BY MICROWAVE RADIATION AND OTHER TOXICS COMMONLY FOUND ON THE ENVIRONMENT.

"After EHS has been induced, symptoms are retriggered by ever lower levels of RF/MW radiation (and/or ELF) fields."

"The phenomenon thus represents injury into an ongoing condition, and not merely a set of isolated symptoms."

Paragh. 24 of Declaration of Dr. Magda Havas in AHM v. Portland Public Schools, Case No. CV-739-MO (U.S. Dist. Ct. Oregon, Portland Division), Court Transc. 2814, Kijakazi, id. (Emphasis mine)

Characterized by increasingly susceptibility and

"Characterized by increasing susceptibility and irreversibility:"

"If EHS is unmanaged and there is general deterioration, there will be reaction to an increasingly broad range of frequencies at increasingly low intensities, i.e. the number of devices complained of triggering symptoms will increase and symptomatic distances will decrease."

"Tendency towards MCS will also increase and irreversibility will become more likely." Erica Mallery

Summary of Electrohypersensitivity EHS, by Erica Mallery-Blythe, M.D., Court Transc. 1505, Kijakazi, id. (Emphasis mine) Appx. 5, herein.

+ (CHS is also known as Multiple Chemical Sensitivity or MCS).

Appendix 1. Electromagnetic hypersensitivity (EHS): excerpts from a summary by Dr Erica Mallery-Blythe⁸⁰

EHS is characterized by an awareness of/adverse response to even extremely weak electromagnetic fields (far below current safety levels) of varying frequencies, intensities and waveforms. It has been demonstrated to be an "environmentally inducible bona-fide neurological syndrome". It is a primary physical issue, not a psychological one. Conscious perception can vary with age, gender and physiology. Effects can occur even in those not experiencing symptoms at a cellular level, and it is possible that everybody could potentially develop EHS as every cell in our body is dependent on electrical signals.

Common symptoms: Headaches, dizziness, sleep disturbance, sensory up-regulation, dermatological issues, palpitations, visual/auditory disturbances, membrane sensitivity, muscle twitching, hyperactivity/fatigue, memory/concentration disturbance and anxiety (psychiatric symptoms such as anxiety and depression are likely to be secondary to the physiological effects rather than a primary cause).

Exposure-induced: EHS is a cumulative, exposure-triggered condition, and exposures are rising rapidly. If EHS is unmanaged and there is general deterioration, there will be reaction to an increasingly broad range of frequencies at increasingly low intensities. The number of devices triggering symptoms will increase, symptomatic distances will decrease and irreversibility will become more likely.

The number of people with EHS symptoms who have not yet linked them to exposure is likely to be far higher than the estimated 4–10% of the population reported by several countries. Given the ubiquity of exposure in all environments, it can be difficult for people to notice the association. Extrapolated figures suggest that 50% of the population may be affected by 2017. With enough exposure, it is possible that EHS could manifest in all members of the population. Many children are affected but undiagnosed. They are more likely to develop EHS since their exposure is higher and their systems are developing.

Socioeconomic impact of EHS and human rights: EHS is already affecting a very large number of people, many of whom are unable to work due to their condition, resulting in lost revenue. An extra burden is placed on healthcare agency resources due to inappropriate diagnosis and management of common symptoms. In more severe cases, individuals are forced to live in extreme isolation, poverty and poor health, with some living in cars and tents, which can also prove threatening to health and life, especially in extreme temperatures. They cannot access basic, life-sustaining public amenities, such as grocery stores and healthcare facilities, which constitutes a clear breach of their human rights.

"I have been contacted on a daily basis by individuals with EHS, medical practitioners, school and parent groups, legal representatives, the media and political bodies looking for medical advice on EHS or the health effects of EMF in general. This is an increasingly demanding task and therefore I have founded a medical doctors organisation entitled PHIRE (Physicians' Health Initiative for Radiation and Environment) in order to increase the available support for those requesting it" (<http://phiremedical.org/>).

⁸⁰ See: <http://www.iemfa.org/wp-content/pdf/Mallery-Blythe-v1-EESC.pdf>; includes 72 pages of scientific references.



JOHNSON MEDICAL ASSOCIATES
Comprehensive Medicine | Traditional | Holistic | Alternative

October 28, 2016

RE: Jesus Mendoza

To Whom It May Concern:

The above patient has been under my care for many years. He is currently suffering from severe hypersensitivities to chemical fumes, odors, and a life-threatening electro-hypersensitivity.

It is medically necessary that he be allowed to appear by phone for court. Please allow him to have phone conferencing as he is unable to tolerate the building. If this patient appears in person in court, his speech, concentration, memory, and hearing will be severely impaired. If he is confined inside a building or in other places where there is radiation, he could suffer irreversible harm including death.

Exposure to sources of radiation emitted by power lines, electric transformers and motors, computers, fluorescent lights, and wireless devices, causes Mr. Mendoza severe pain, swelling of vital organs, breathing difficulties; as well as speech, concentration, memory, and hearing deficits. Also, exposure to some chemicals, fumes, and odors can cause the same health effects as listed.

If you have any questions regarding this please, please feel free to contact my office.

Sincerely Yours,

Alfred R. Johnson, D.O.
ARJ/crd

Exh A

SOCIAL SECURITY ADMINISTRATION
OFFICE OF DISABILITY ADJUDICATION AND REVIEW

ORDER OF APPEALS COUNCIL

REMANDING CASE TO ADMINISTRATIVE LAW JUDGE

In the case of

Claim for

Jesus M Mendoza
(Claimant)

Supplemental Security Income

(Wage Earner) (Leave Blank if same as above)

466-21-8796
(Social Security Number)

The Administrative Law Judge issued a decision on April 4, 2017. The claimant has asked the Appeals Council to review this decision.

The Appeals Council grants the request for review under the substantial evidence provision of the Social Security Administration regulations (20 CFR 416.1470). Under the authority of 20 CFR 416.1477, the Appeals Council vacates the hearing decision and remands this case to an Administrative Law Judge for resolution of the following issue:

- The decision finds the claimant does not have a medically determinable impairment, in part, because his diagnosis of electro-sensitivity disorder is not recognized by the medical community. The claimant's doctor diagnosed this impairment and submitted evidence of signs, symptoms and laboratory testing (Exhibits 3F, 4F, 5F and 6F). In October 2014, the claimant's doctor noted he has been homebound for three years and has many symptoms from electric field exposure including systemic problems and skin reactions with blood pressure variations (Exhibit 3F, page 2). In May 2015, the claimant's doctor indicated the best treatment for the claimant's condition is to avoid all radiation, which causes him to be homebound. At the same time, the claimant was prescribed portable oxygen due to difficulties with breathing related to his impairment (Exhibits 4F and 5F). Laboratory testing from 2008 indicates abnormalities in auto immune functioning (Exhibit 6F, pages 63-66). The claimant submitted laboratory tests from 2013, which may also show additional abnormalities (Claimant Submitted Evidence pages 116-117). Further, consultative examiner Dona E. Cooper-Dockery, M.D. indicated that, while rare, the condition is recognized in the medical community (Exhibit 1F, page 8). Finally, the State agency consultants did not have the full record when determining there was insufficient evidence to find a medically determinable impairment. As such, further consideration of whether the claimant has signs, symptoms and laboratory testing to confirm a medically determinable impairment based on his electro-sensitivity disorder is needed.

Jesus M Mendoza (466-21-8796)

Upon remand the Administrative Law Judge will:

- Obtain evidence from a medical expert to determine whether claimant has a medically determinable impairment consistent with Social Security Ruling 96-4p and, if so, the nature and severity of and functional limitations resulting from the claimant's impairment (20 CFR 416.913a(b)(2)).

In compliance with the above, the Administrative Law Judge will offer the claimant an opportunity for a hearing, address the evidence which was submitted with the request for review, take any further action needed to complete the administrative record and issue a new decision.

APPEALS COUNCIL

/s/ LaTina B Greene

LaTina B Greene
Administrative Appeals Judge

/s/ Jane A. Crawford

Jane A. Crawford
Administrative Appeals Judge

Date: May 22, 2018

Relevant excerpts of Decision

SOCIAL SECURITY ADMINISTRATION
Office of Hearings Operations

DECISION

IN THE CASE OF

CLAIM FOR

Jesus M Mendoza
(Claimant)

Supplemental Security Income

The claimant's ability to perform work at all exertional levels has been compromised by nonexertional limitations. In his pre-hearing filings, the claimant alleged that he has a sensitivity to electro-magnetic fields. 3E/2. He asserted that he has life-threatening "Multiple Chemical Sensitivity" (MCS) and "Electrohyper-sensitivity" (CHS). 14E/1; 23E/1. He alleged that exposure to radiation emitted by power lines, electric transformers and motors, fluorescent lights, video display screens, cell phones, wireless computers, aircraft and vehicle radar, dirty electricity etc, causes various symptoms, including: swelling of vital organs, swelling of his face, head and eyes, symptoms of heart attack and of stroke, flu and allergy symptoms, inability to sleep, rashes and loss of skin, and breathing, speech, vision, memory and concentration problems. 14E/1; 2F. He asserted that exposure to chemicals and odors found inside buildings and vehicles have similar effects. 14E/1. He claimed that he has passed out from pain and the inability to breathe on several occasions. 23E/3. He asserted that he cannot drive. 14E/1. The claimant also asserted that he cannot walk farther than the next-door neighbors' house. 14E/1. He alleged that he cannot stay in his home for more than a few minutes, so he spends his days in his yard. 14E/1. He claimed that he wears protective gear on his "thoracic box" and head.

FINDINGS OF FACT AND CONCLUSIONS OF LAW

After careful consideration of the entire record, the undersigned makes the following findings:

1. The claimant has not engaged in substantial gainful activity since October 2, 2014, the application date (20 CFR 416.971 et seq.).

The claimant worked after the application date but this work activity did not rise to the level of substantial gainful activity. The claimant's earnings records show \$957.00 earned in 2015. This is below substantial gainful activity levels. 21D.

2. The claimant has the following severe impairment: immunodeficiency (20 CFR 416.920(c)).

The above medically determinable impairments significantly limit the ability to perform basic work activities as required by SSR 85-28.

/s/ Kimberly O. Wyatt

Kimberly O. Wyatt
Administrative Law Judge

May 11, 2020

Date

Relevant
Excerpts of
Decision.

SOCIAL SECURITY ADMINISTRATION
Office of Hearings and Appeals

DECISION

IN THE CASE OF

Jesus Méndez
(Claimant)

CLAIM FOR

Period of Disability,
Disability Insurance Benefits, and
Supplemental Security Income

FINDINGS

After careful consideration of the entire record, the Administrative Law Judge makes the following findings:

2. The claimant has not engaged in substantial gainful activity since August 31, 2000, although he continues to engage in work activity.
3. The claimant's electromagnetic sensitivity is a severe impairment, based upon the requirements in the Regulations (20 CFR §§ 404.1521 and 416.921).

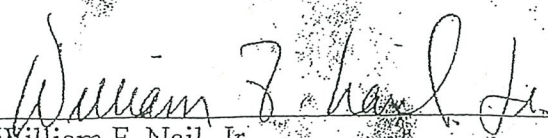
William F. Nail, Jr.
Administrative Law Judge

OCT 23 2003

Date

MIAT 4 2 2007

Fax

Form 2390
April 1997

Texas Department of Aging
& Disability Services

In-Home and Family Support Program
Physician Statement of Disability

956-971-1311

Date
4-23-2007

Patient Name
Jesus Mendoza

Address
2202 E 28th St
Mission, TX 78572

Caseworker, Address, Phone
Lina Garcia
4501 W. Business Highway 83
McAllen, TX 78501
956/971-1236

The following medical information is needed to determine this patient's eligibility for the In-Home and Family Support Program. The Program is intended to assist families in maintaining an individual with a physical disability IN THE HOME. PLEASE COMPLETE ALL ITEMS BELOW. If you have questions, please contact the caseworker at the address and phone number above.

I. MEDICAL DIAGNOSIS: highly sensitive to electricity

II. APPROXIMATE DATE OF ONSET OF DISABLING CONDITION Approx. Date of Onset
1997

III. FUNCTIONAL LIMITATIONS (check all SUBSTANTIAL limitations that apply): When exposed

<input type="checkbox"/> Self-Care	<input type="checkbox"/> Self-Direction
<input checked="" type="checkbox"/> Receptive and Expressive Language	<input checked="" type="checkbox"/> Capacity for Independent Living - <u>Yes, when in crisis</u>
<input checked="" type="checkbox"/> Learning <u>+ Severe</u>	<input checked="" type="checkbox"/> Economic Self-Sufficiency - <u>Self employed needs</u>
<input checked="" type="checkbox"/> Mobility <u>- Severe</u>	<input type="checkbox"/> Other (specify): <u>to avoid exposure to</u>
	<u>remain able to work.</u>

IV. EXPECTED DURATION OF DISABILITY: Unknown

V. PROGNOSIS: poor

VI. RECOMMENDATIONS/OTHER COMMENTS: Do you recommend a monitor to measure radiation around client's Environment? Yes No
These will greatly enhance his ability to prevent exposure increasing quality of life + ^{make him} able to work. at home

VII. [Signature] 6/7/07 Physician's Name (please type or print)
Dr. Alfred R. Johnson, D.O.

Physician's Mailing Address
317 Dal-Rich Village, Richardson, TX 75080 Telephone No.
972-479-0400

PLEASE RETURN THIS DOCUMENT IN THE ADDRESSED, STAMPED ENVELOPE PROVIDED
111
Rec'd by IHFSP on
JUN 07 2007
85a

WITHOUT KNOWING IT, MORE THAN 50% OF THE U.S. POPULATION (More than 150 million Americans) ARE SUFFERING FROM SYMPTOMS AND SIGNS OF EHS AND CHS.

A study on the year 2000 estimated that millions of Americans were suffering from EHS and CHS. Newly Published Studies on Electrical Sensitivity, No Place to Hide, Nov. 2001.

On the year 2007 it was estimated that:

"San Francisco with a population of 744,000 people may have as many as 15,000 people (2% of the population) who are severely affected by radio frequency radiation and up to 260,000 individuals (35% of the population) who have moderate sensitivities." Magda Havas, San. Fco. EarthLink Wi-Fi Network (2007) page 8.

By the year 2010, Sweden had more than 250,000 people suffering from EHS.

"Swedish EHS sufferers -- about 3% percent of the population, or some 250,000 people, according to government statistics -- are entitled to similar rights and social services as those given to people who are blind or deaf." James Geary, Disconnect, Popular Science March 2010; Court Transcript 1113, Mendoza vs. Kijakazi, id.

Sweden was on the forefront of cell phone technologies. Of the 40 electronic engineers working on developing cell phones, about half of them became EHS. id.

In the U.S. around 17 million suffer moderate symptoms of EHS; almost 5 million suffer severe symptoms of EHS; and 2.16 million are so disabled that they cannot work at all. Comment of Advocates for the EMS (EHS) Disabled, in response to FCC Notice of Enquiry, GN Docket No. 22-69; Objections to R & R, page 24, Docket 58, Kijakazi, id.

It is estimated that without knowing it more than 50% of the U.S. population (More than 150 million Americans) are suffering symptoms and signs of catastrophic, irreversible and deadly Electrohypersensitivity EHS, and Chemical Hypersensitivity CHS. (Also known as Multiple Chemical Sensitivity or MCS).

See Summary of EHS by Erica Mallery Blythe, M.D., Court Transc. 3568, 1503 - 1581, Kijakazi, id; Appx. 6 to Statement of Physical Disabilities id.

See also, Belpomme et al., Electrohypersensitivity as a New Identified and Characterized Neurologic Pathological Disorder, How to Diagnose, Treat and Prevent It. (2020). +++

On a Declaration under penalty of perjury to a federal Court, Dr. Magda Havas details how without knowing it, millions of school children are suffering from EHS. Paraghs. 26, 27, AHM v. Portland Public Schools, Case No. 3:11-cv-00739-MO (2011); Court Transc. 2815, Kijakazi, id.

Notable persons suffering from EHS include former General Director of the World Health Organization, Dr. Gro Harlem Brundland; Barbara Demberger, a German Disability Judge and Chair of the Munich Society for the EHS; and attorney Dafna Tachover. Court Transcs. 3563, 3565, Kijakazi, id.

Pages 19-21, herein.

Ms. Tachover, who for years has been exposing the attempts to conceal the harm caused on children by the microwave radiation at school was on the team of attorneys in the landmark case that exposed the FCC and FDA corruption to conceal the harm caused by microwave radiation on millions of children and of other defenseless and unsuspecting victims.

Children Health Defense v. The FCC, Case No. 20-1025 (D.C. 2021).

+++ See Also Belpomme et al., The Critical Importance of Molecular Biomarkers and Imaging in the Study of Electrohypersensitivity. A Scientific Consensus International Report by 32 world-class doctors and scientists. International J. of Molecular Sciences (2021)